NLB 536

Melodie: Frits Mehrtens

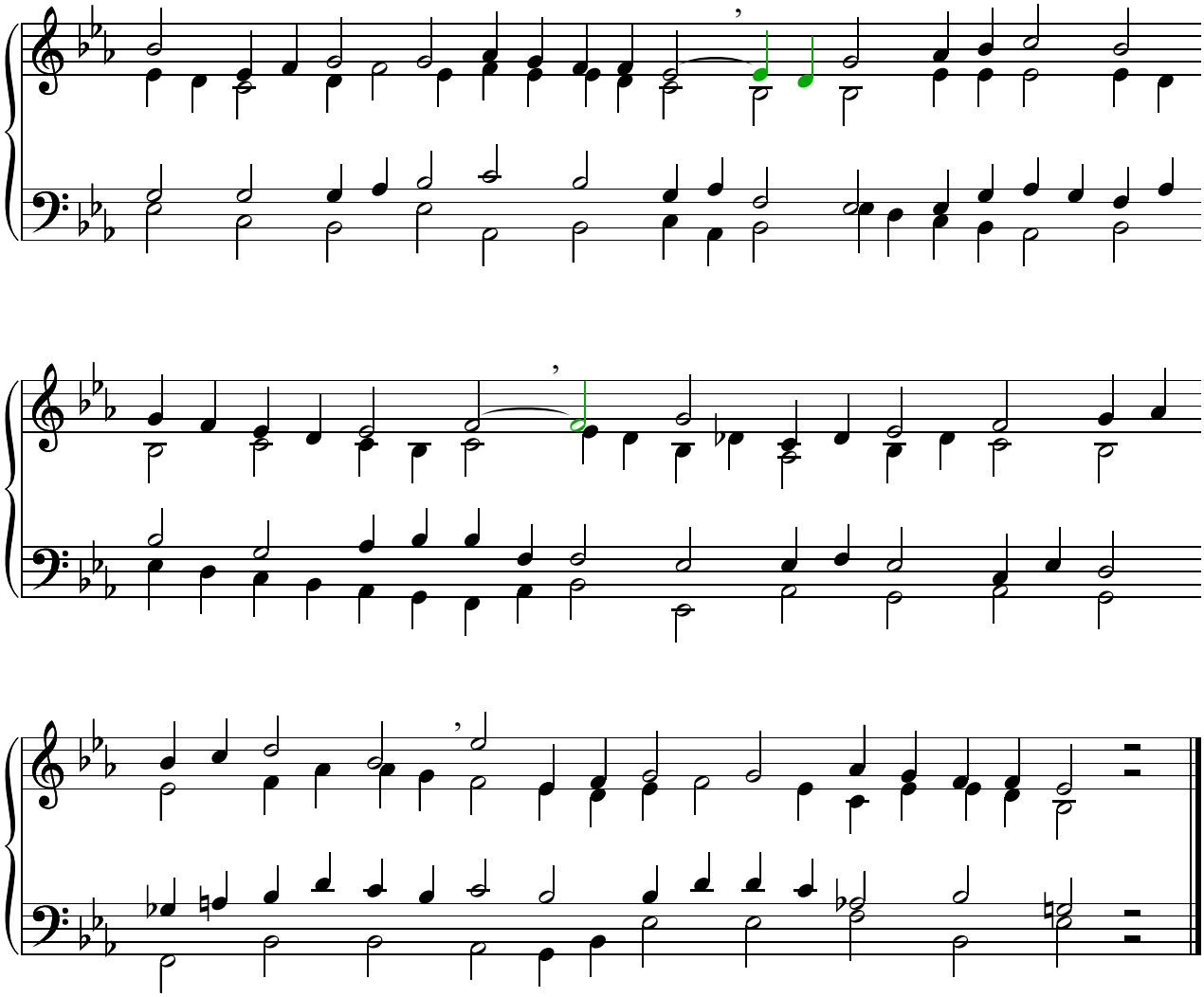

www.liedboekzettingen.nl

Zetting: Henk Lemckert